

FRONT ELEVATION

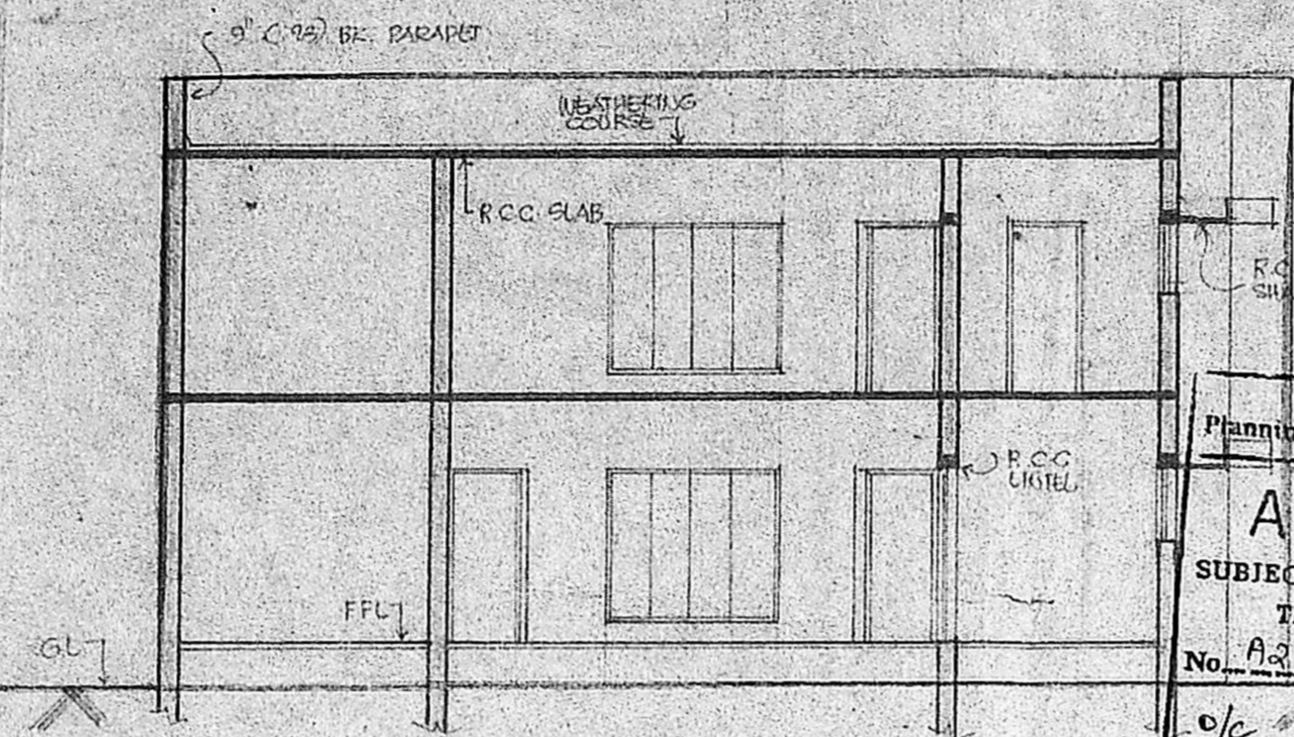

SECTION S-S

Planning Permit No. A/1641/90
APPROVED
 SUBJECT TO THE CONDITIONS IN THIS OFFICE LETTER
 No. A2/182309/90 Date: 14-12-90
 o/c S. Jayaram 14.12.90
 FOR MEMBER SECRETARY
 MADRAS METROPOLITAN
 DEVELOPMENT AUTHORITY
 MADRAS - 600 008.
 12/12/90

section of well

foundation detail

compound wall

detail of septic tank.

KEY PLAN
(FIT TO SCALE)

SCHEDULE OF JOINERY

| | | |
|-------------------|----|-----------------------------|
| DOORS | D1 | 3'-0" x 7'-0" (1.07 x 2.14) |
| | D2 | 3'-0" x 7'-0" (1.07 x 2.14) |
| | D3 | 2'-0" x 7'-0" (1.78 x 2.14) |
| WINDOWS | W1 | 3'-0" x 3'-0" (1.07 x 1.07) |
| | W2 | 4'-0" x 4'-6" (1.22 x 1.57) |
| | W3 | 6'-0" x 4'-6" (1.83 x 1.57) |
| | W4 | 8'-0" x 6'-0" (2.44 x 1.83) |
| VENTILATOR | V1 | 2'-0" x 2'-0" (1.07 x 1.07) |
| FRENCH WINDOW FIN | | 3'-0" x 7'-0" (1.07 x 2.14) |

SPECIFICATIONS
 BK BR 1:1 CM 1:6 FOR BASEMENT IF SUPER STRUCTURE
 R.C.C 1:2:4 FOR LINTEL, ROOF SLAB, SLAB/STAIRS
 PLASTERING IN CM 1:3 FOR WALLS & ROOFING
 WEATHERING COURSE TREATMENT ON TOP
 MOSAIC FLOORING

AREA STATEMENT

| | | |
|-------------------|-----------------|---------------|
| SITE EXTENT | 3470 SQ. FT. | 322.88 SQ. M. |
| PRO. GROUND FLOOR | 1900.00 SQ. FT. | 175.00 SQ. M. |
| PRO. FIRST FLOOR | 1420.00 SQ. FT. | 132.00 SQ. M. |
| TOTAL AREA | 3320.00 SQ. FT. | 307.00 SQ. M. |

INDEX

| | | |
|----------------|------------|-------------|
| PROPOSED WORK | SHOWN THIS | THICK LINE |
| EXISTING ROADS | ?? | DOTTED LINE |
| SITE BOUNDARY | ?? | SOLID LINE |
| GEARAGE LINE | SHOWN THIS | DASHED LINE |

REFERENCE

| | | | |
|-------|------------|------|-----|
| SCALE | 1" = 5'-0" | DATE | CHB |
| DRAWN | M/M | | |

PROPOSED HOUSE FOR
 MR.
 IN PLOT NO. 13 SYNO 63 AT
 TALAKANCHERI VILLAGE
 ALANDUR MUNICIPALITY
 MADRAS.

OWNER'S SIGNATURE: P. S. RAO
 ARCHITECT: A. G. SRINIVASAN

A. G. SRINIVASAN
 ARCHITECT
 LICENSED SURVYOR NO. 69
 11, EAST ROAD, WEST C. I. T., NAGAR
 A. G. SRINIVASAN Batch: A/MADRAS/35
 SEENU ASSOCIATES
 11, EAST ROAD, WEST C. I. T. NAGAR, MADRAS-600 008

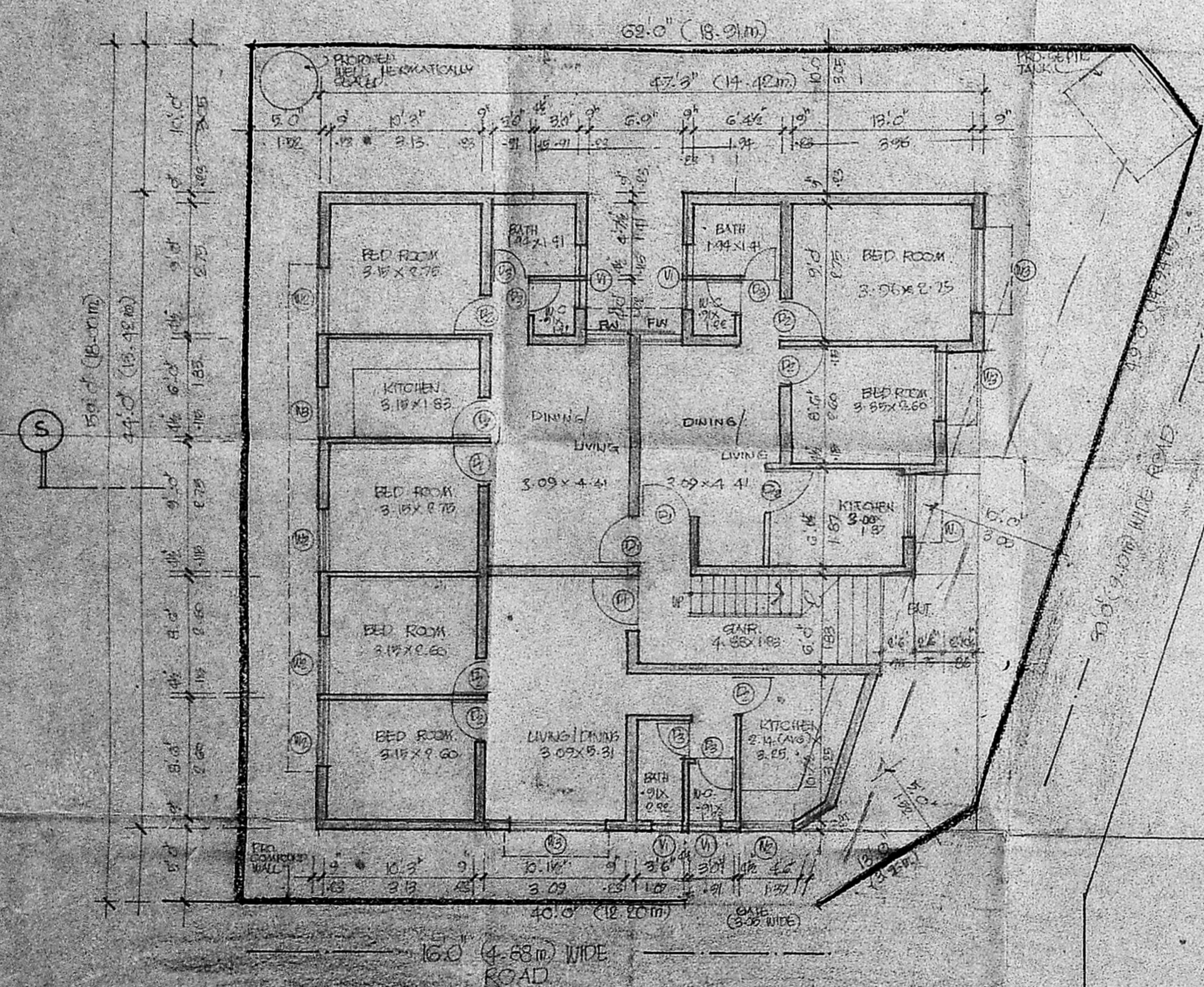

SITE CUM GROUND FLOOR PLAN

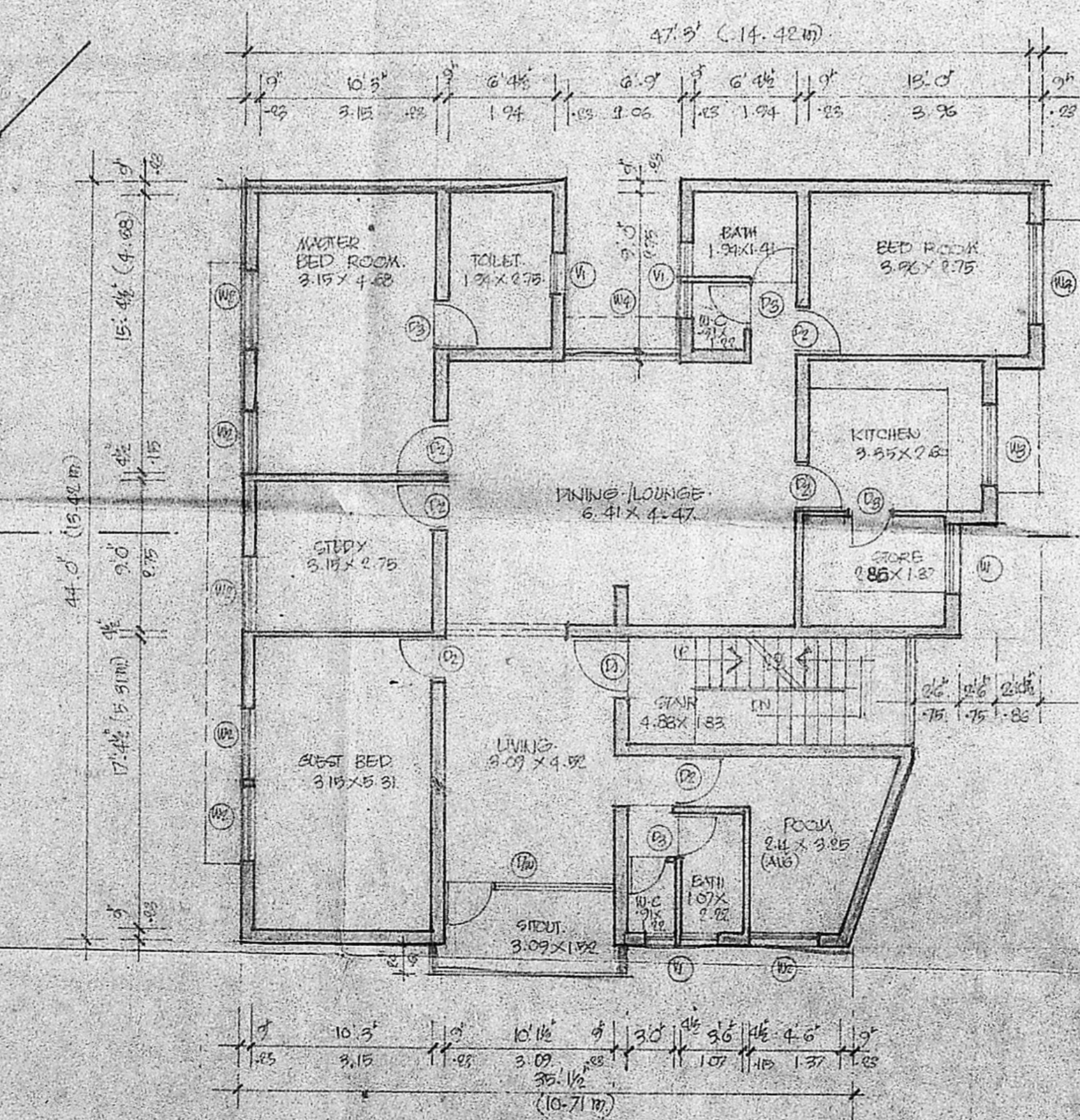

FIRST FLOOR PLAN

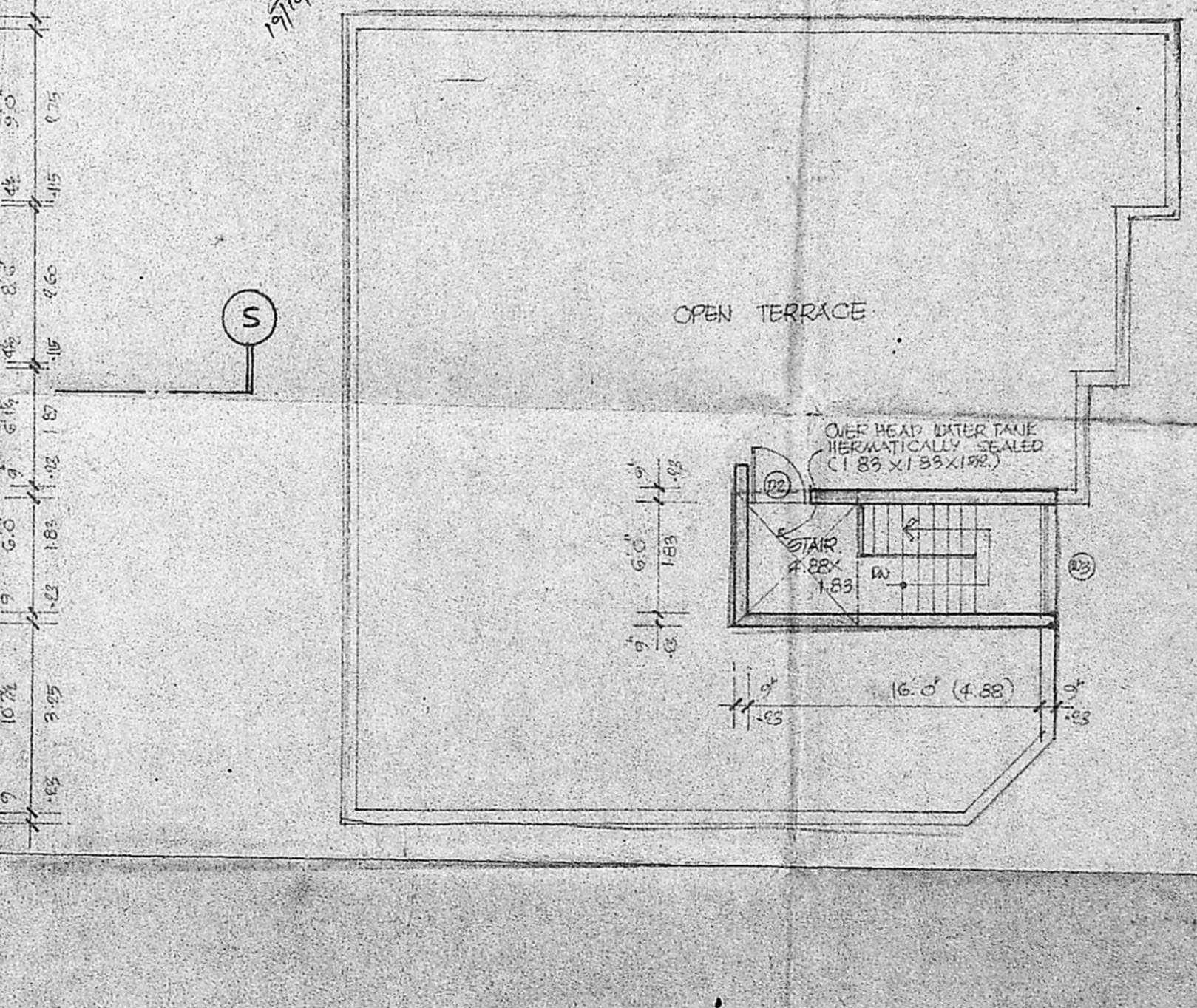

TERRACE FLOOR PLAN